

# Golden Valley Proposed Wilderness Additions

## July 15, 2009

This map prepared at the request of Senator Dianne Feinstein

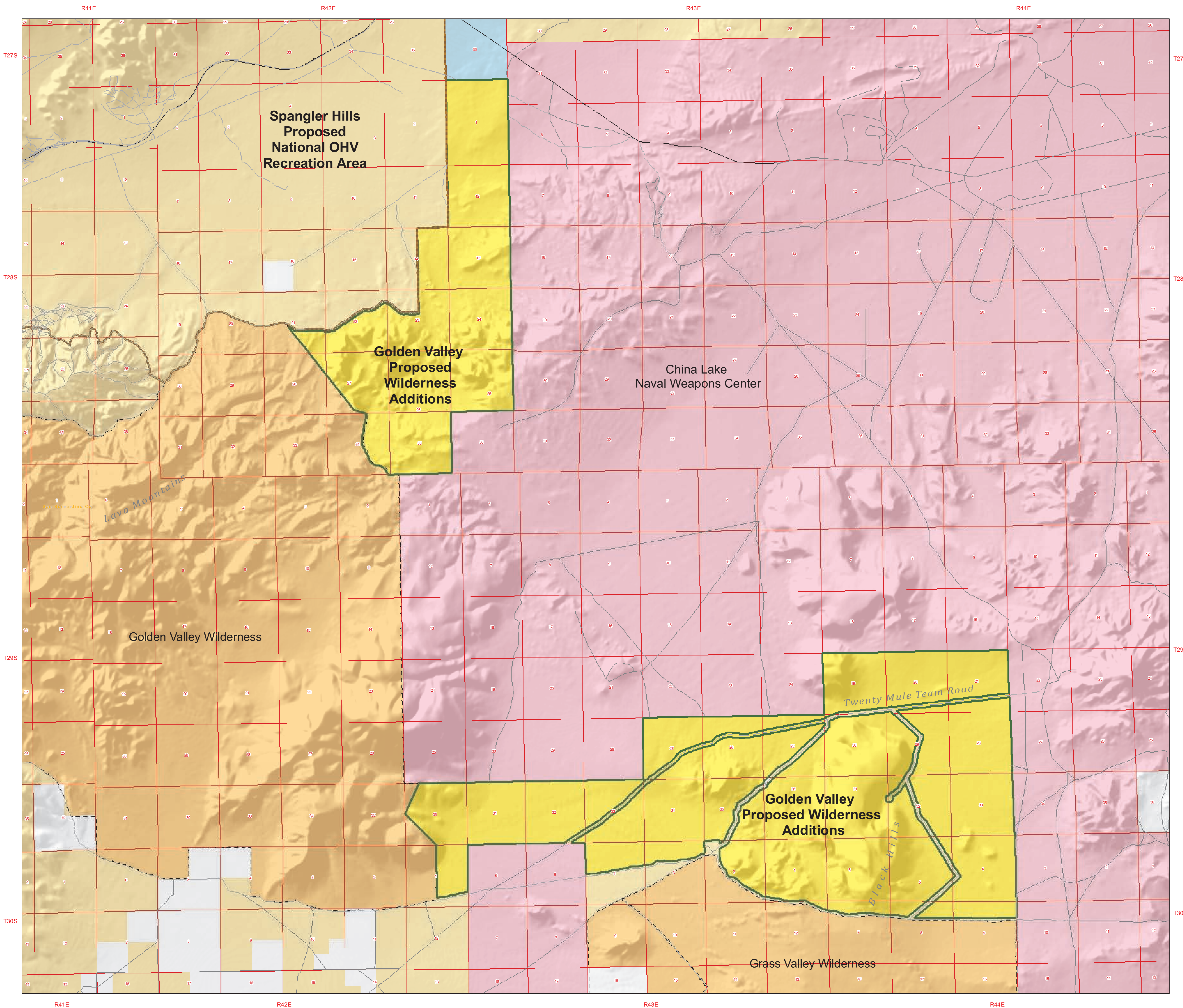

- Proposed National Off Highway Vehicle Recreation Area
- Proposed Wilderness
- Existing Wilderness Boundary
- Federal Wilderness**
  - BLM
  - NPS
  - USFWS
- Land Status**
  - Bureau of Land Management
  - Forest Service
  - National Park Service
  - US Fish and Wildlife Service
  - Military
  - State Lands
  - Private/Other

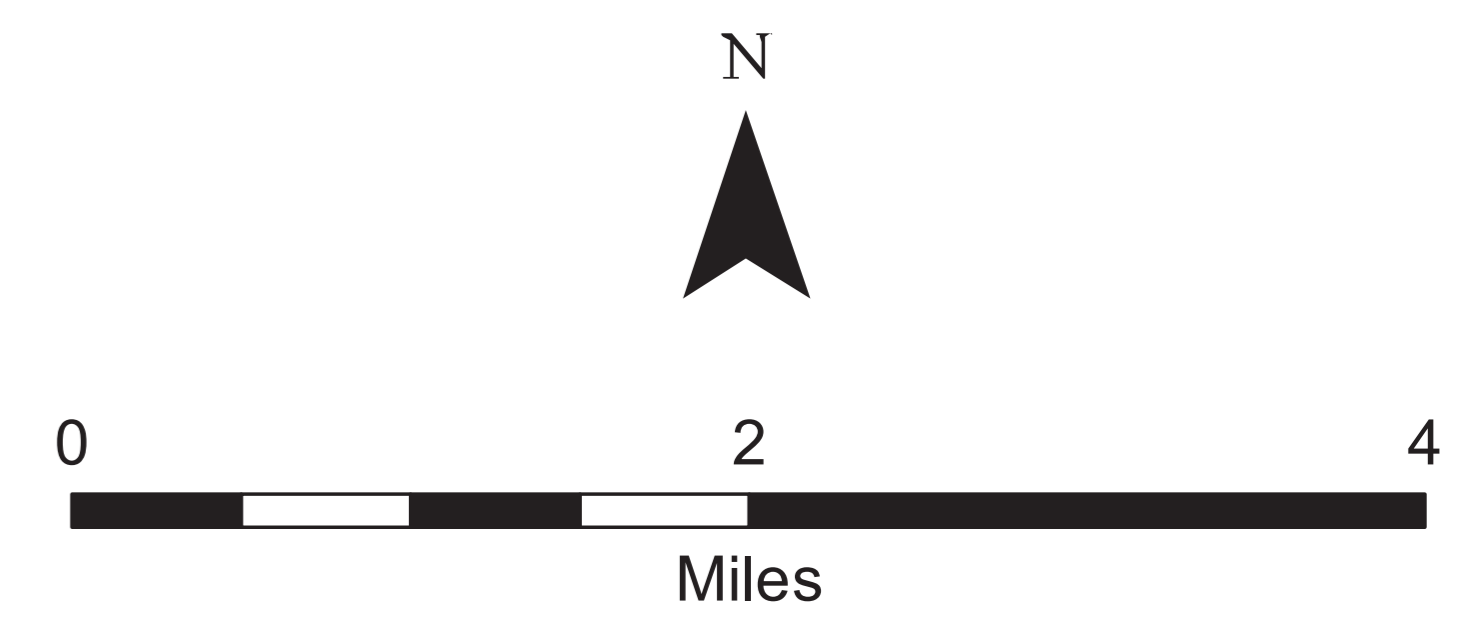

1:36,000 at a page size of 34 in. by 44 in.

No warranty is made by the Bureau of Land Management (BLM). The accuracy, reliability, or completeness of these data for individual use or aggregate use with other data is not guaranteed.

US Department of the Interior  
**BUREAU OF LAND MANAGEMENT**  
 California State Office  
 Sacramento, California  
 (916) 975-4400  
 www.ca.blm.gov  
 Date Prepared: 7/16/2009  
 Project: GoldenValley\_15JULY09\_wsa