

Johnson Valley Proposed National OHV Recreation Area/ Twentynine Palms Marine Corps Base Proposed Expansion Area December 21, 2009

This map prepared at the request of Senator Dianne Feinstein

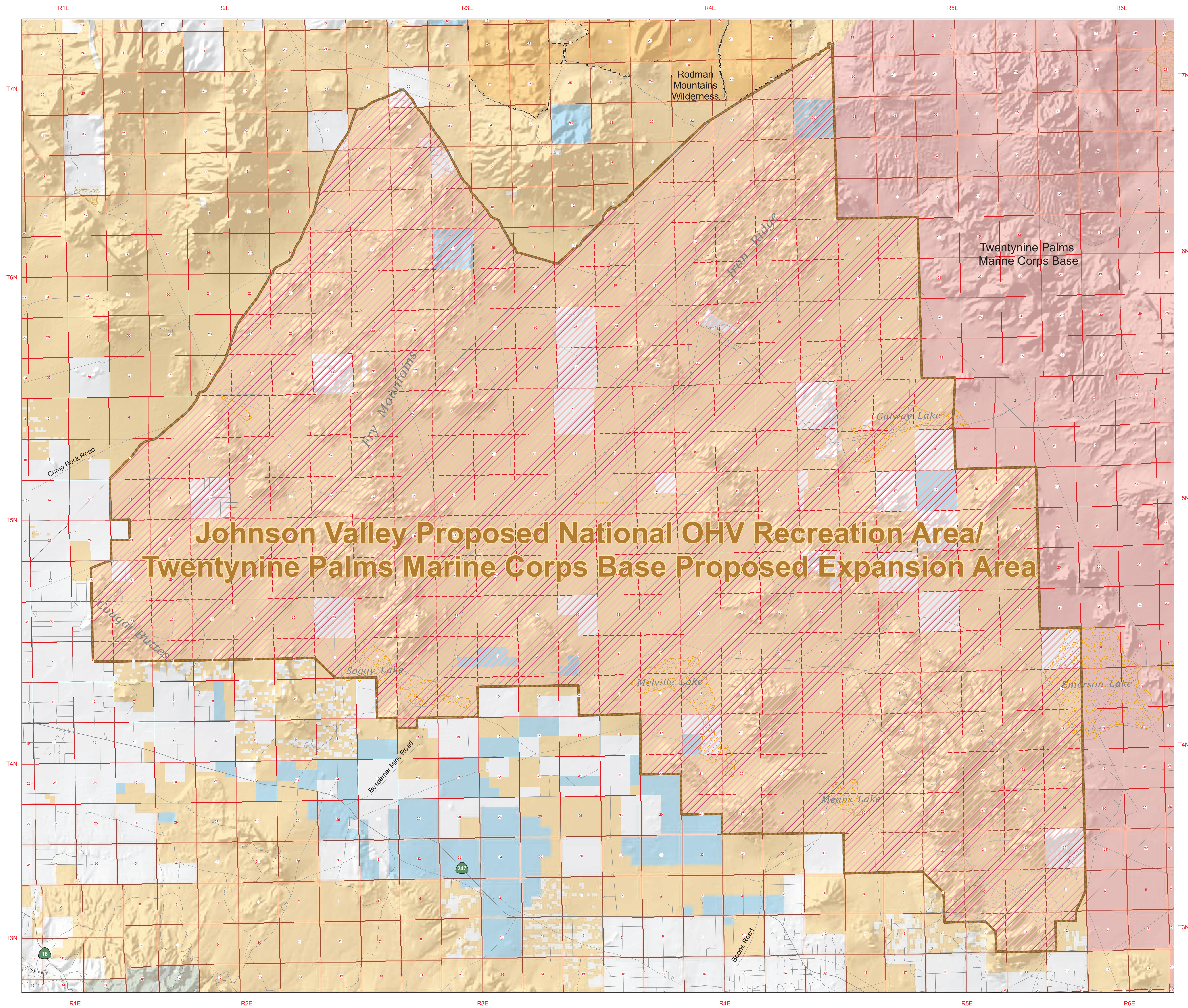

- Proposed National Off Highway Vehicle Recreation Area
- Potential Marine Expansion Area (actual boundary yet to be determined, but would cover much of the OHV area)
- Existing Wilderness Boundary

Federal Wilderness

- BLM
- NPS
- USFWS

Land Status

- Bureau of Land Management
- Forest Service
- National Park Service
- US Fish and Wildlife Service
- Military
- State Lands
- Private/Other
- Indian Trust Lands

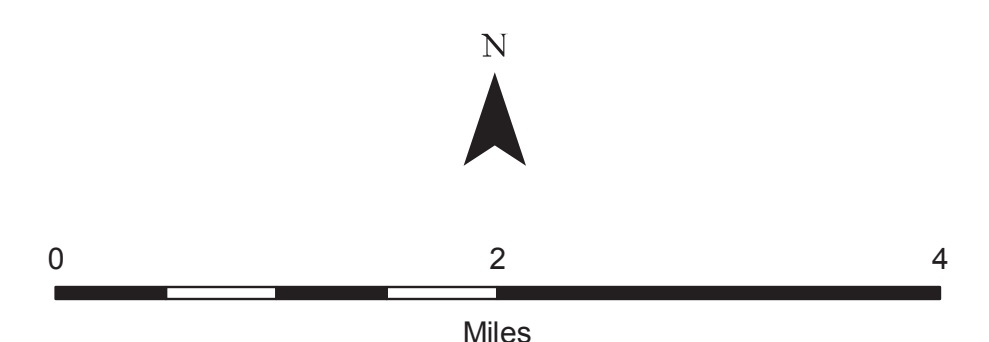

1:55,000 at a page size of 34 in. by 44 in.

No warranty is made by the Bureau of Land Management (BLM). The accuracy, reliability, or completeness of these data for individual use or aggregate use with other data is not guaranteed.

