

Death Valley National Park Proposed Boundary Addition

National Park Service
U.S. Department of the Interior

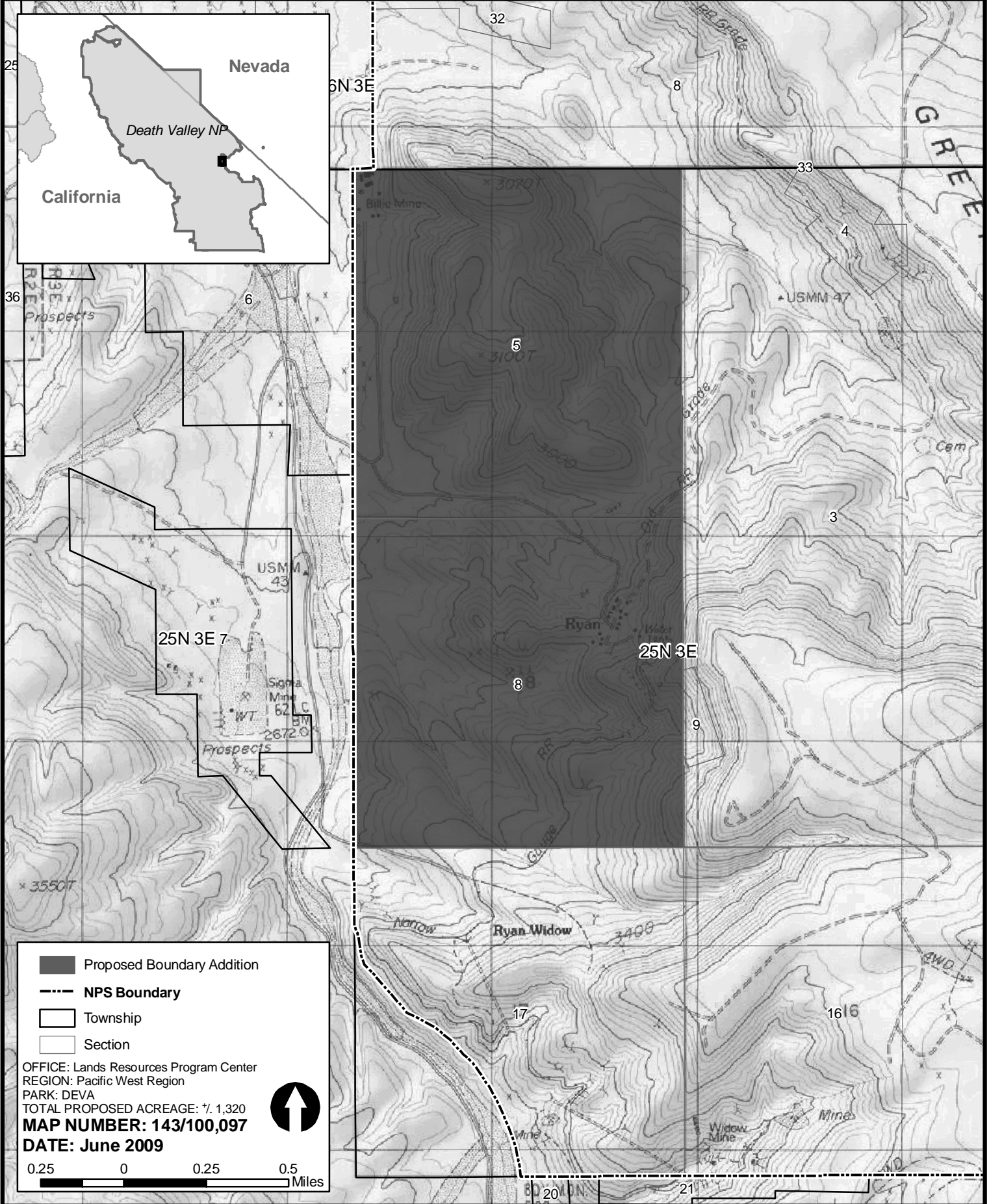

Proposed Boundary Addition
 NPS Boundary
 Township
 Section

OFFICE: Lands Resources Program Center
 REGION: Pacific West Region
 PARK: DEVA
 TOTAL PROPOSED ACREAGE: ± 1,320
MAP NUMBER: 143/100,097
DATE: June 2009

↑

0.25 0 0.25 0.5
 Miles