

# Proposed Sand to Snow National Monument

## November 12, 2009

This map prepared at the request of Senator Dianne Feinstein

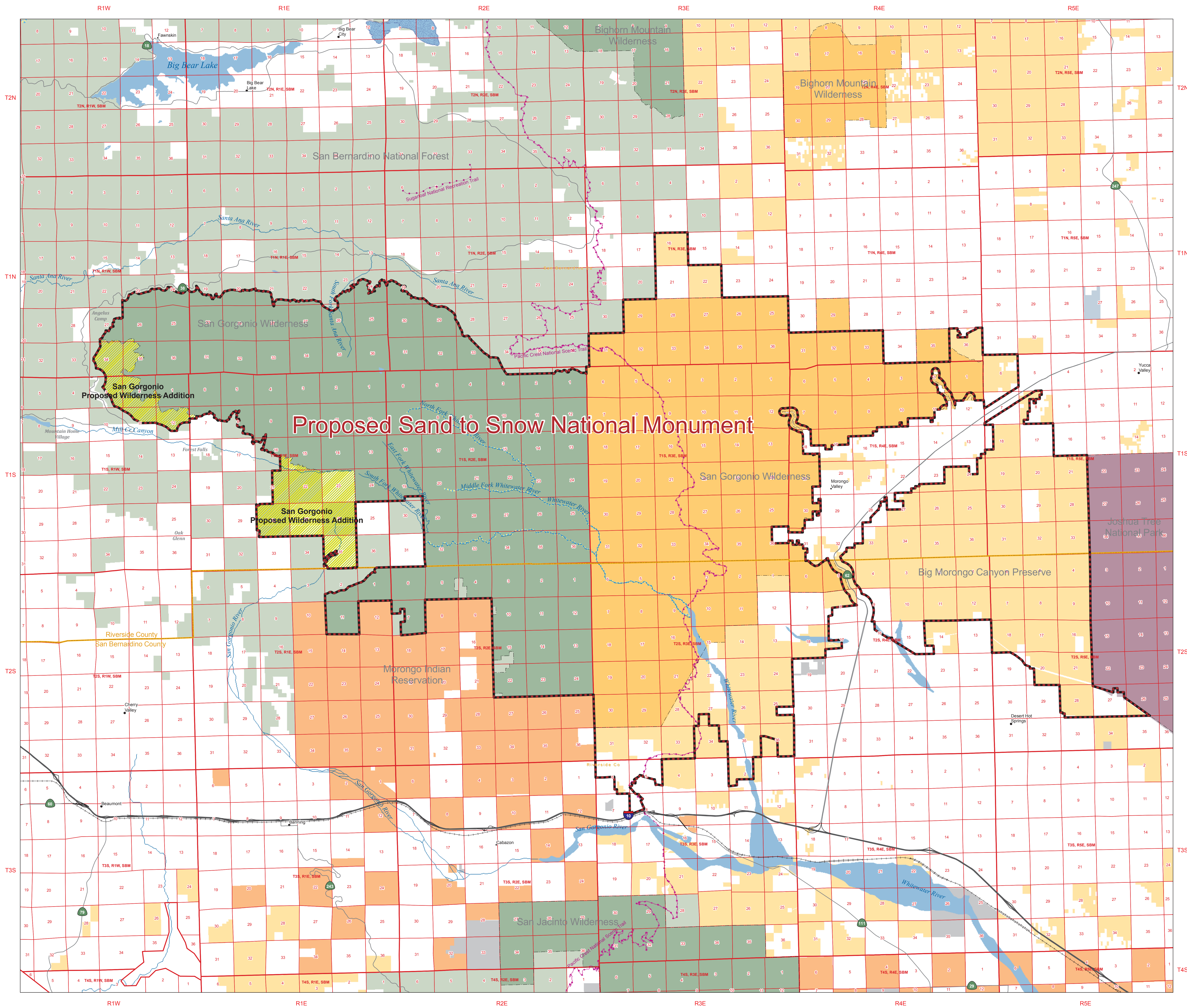

- Proposed National Monument
  - Proposed Wilderness Additions
  - Existing Wilderness Boundary
  - Proposed Wild and Scenic Rivers
- Federal Wilderness**
- BLM
  - NPS
  - USFWS
- Land Status**
- Bureau of Land Management
  - US Forest Service
  - National Park Service
  - Bureau of Reclamation
  - US Fish and Wildlife Service
  - Military
  - Other Federal
  - Public Domain Allotments
  - Reservations and Rancherias
  - State
  - County/State/Regional
  - Private/Other

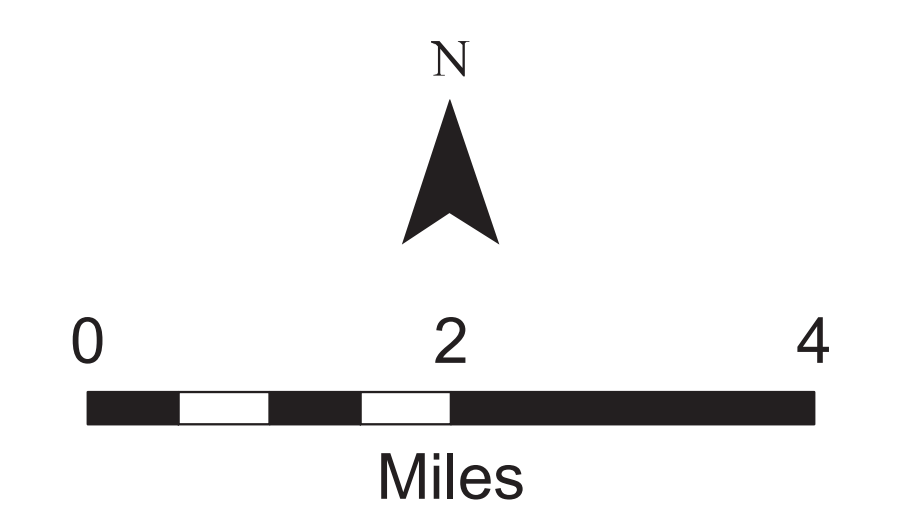

1:67,000 at a page size of 34 in. by 44 in.

No warranty is made by the Bureau of Land Management (BLM). The accuracy, reliability, or completeness of these data for individual use or aggregate use with other data is not guaranteed.

