

Stoddard Valley Proposed National OHV Recreation Area July 16, 2009

This map prepared at the request of Senator Dianne Feinstein

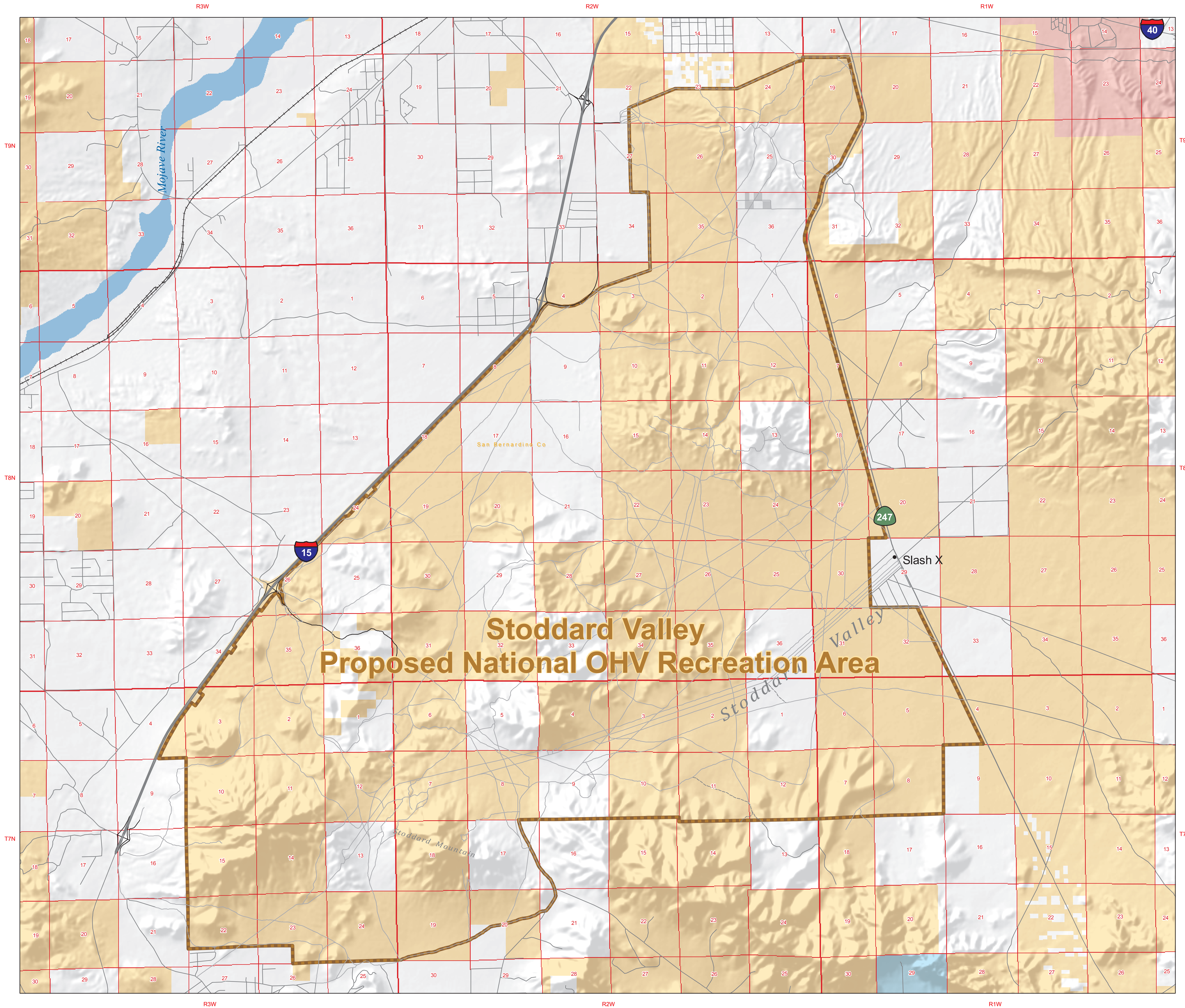

- Proposed National Off Highway Vehicle Recreation Area
- Existing Wilderness Boundary
- Federal Wilderness**
 - BLM
 - NPS
 - USFWS
- Land Status**
 - Bureau of Land Management
 - Forest Service
 - National Park Service
 - US Fish and Wildlife Service
 - Military
 - State Lands
 - Private/Other
 - Indian Trust Lands

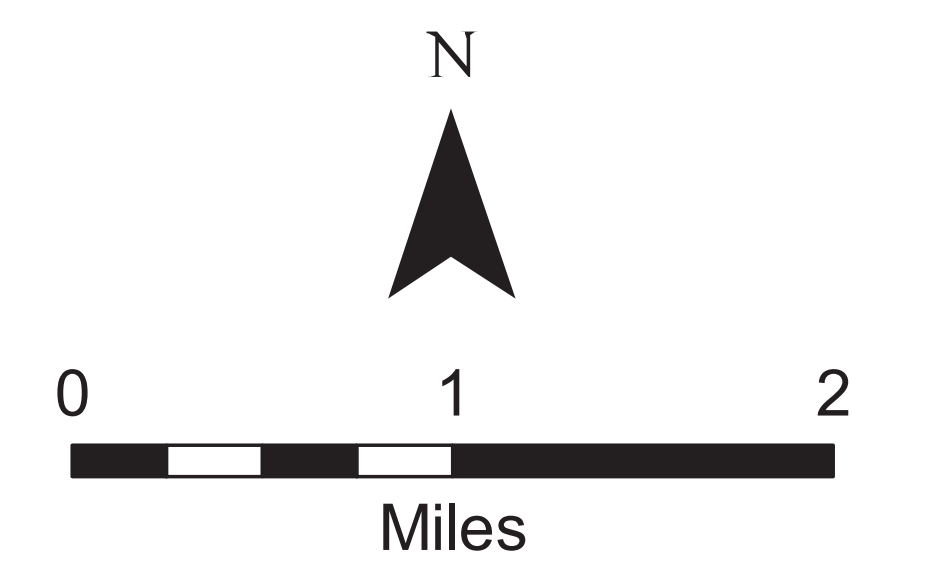

1:32,000 at a page size of 34 in. by 44 in.

No warranty is made by the Bureau of Land Management (BLM). The accuracy, reliability, or completeness of these data for individual use or aggregate use with other data is not guaranteed.



U.S. Department of the Interior
BUREAU OF LAND MANAGEMENT
 California State Office
 Sacramento, California
 (916) 978-4400
 www.ca.blm.gov
 Date Prepared: 7/17/2009
 Project: StoddardValley_16JULY09